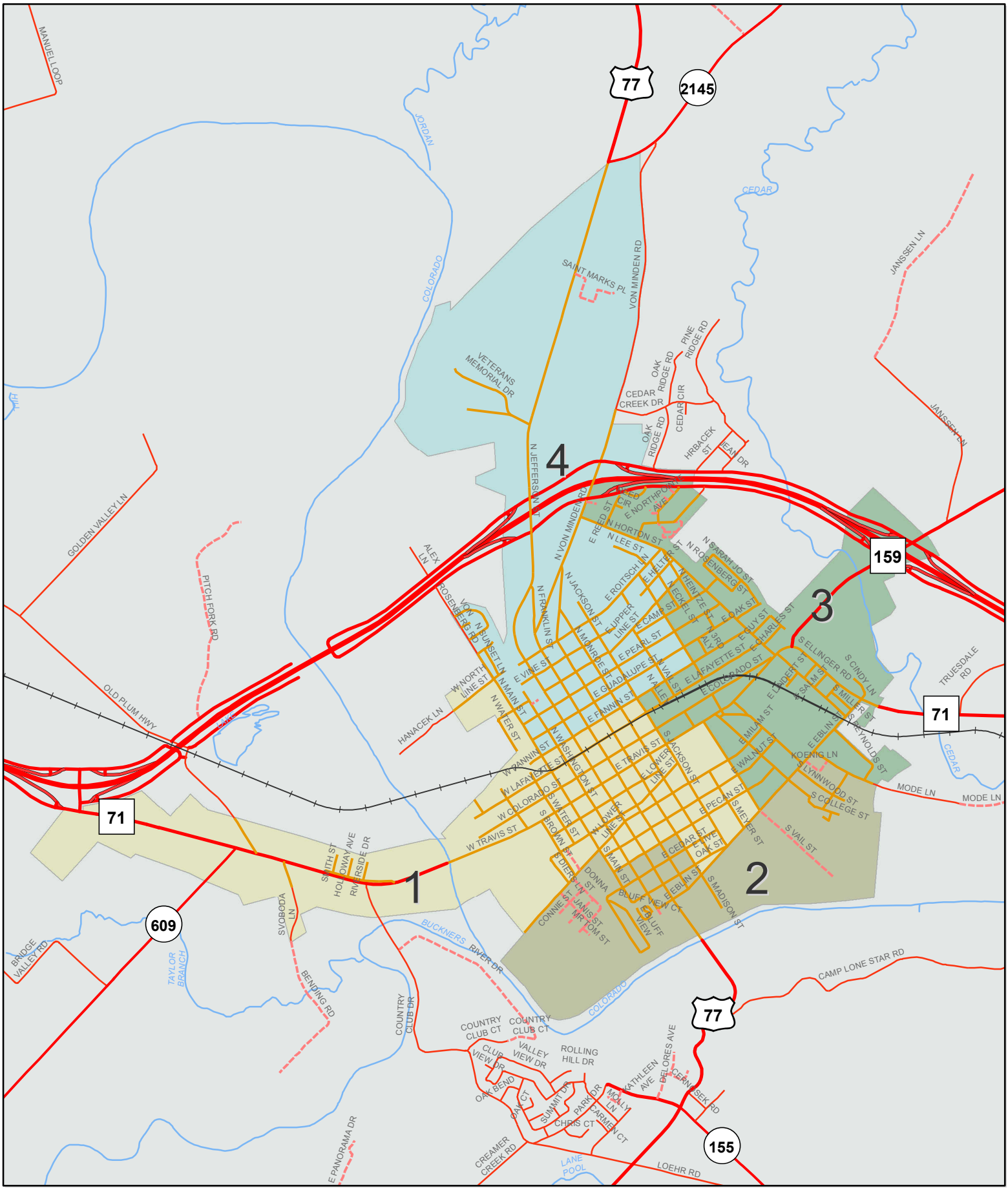

La Grange, TX

Voting Districts - 2011

0 0.25 0.5 1 Miles

N

The information on the map has been compiled by Fayette County staff from a variety of sources and is subject to change without notice. Fayette County makes no claims, guarantees, or promises about the accuracy or completeness of this data and explicitly disclaims accountability for any errors or omissions. Represented boundaries are approximate and should not be used for exact measurement or legal documentation.